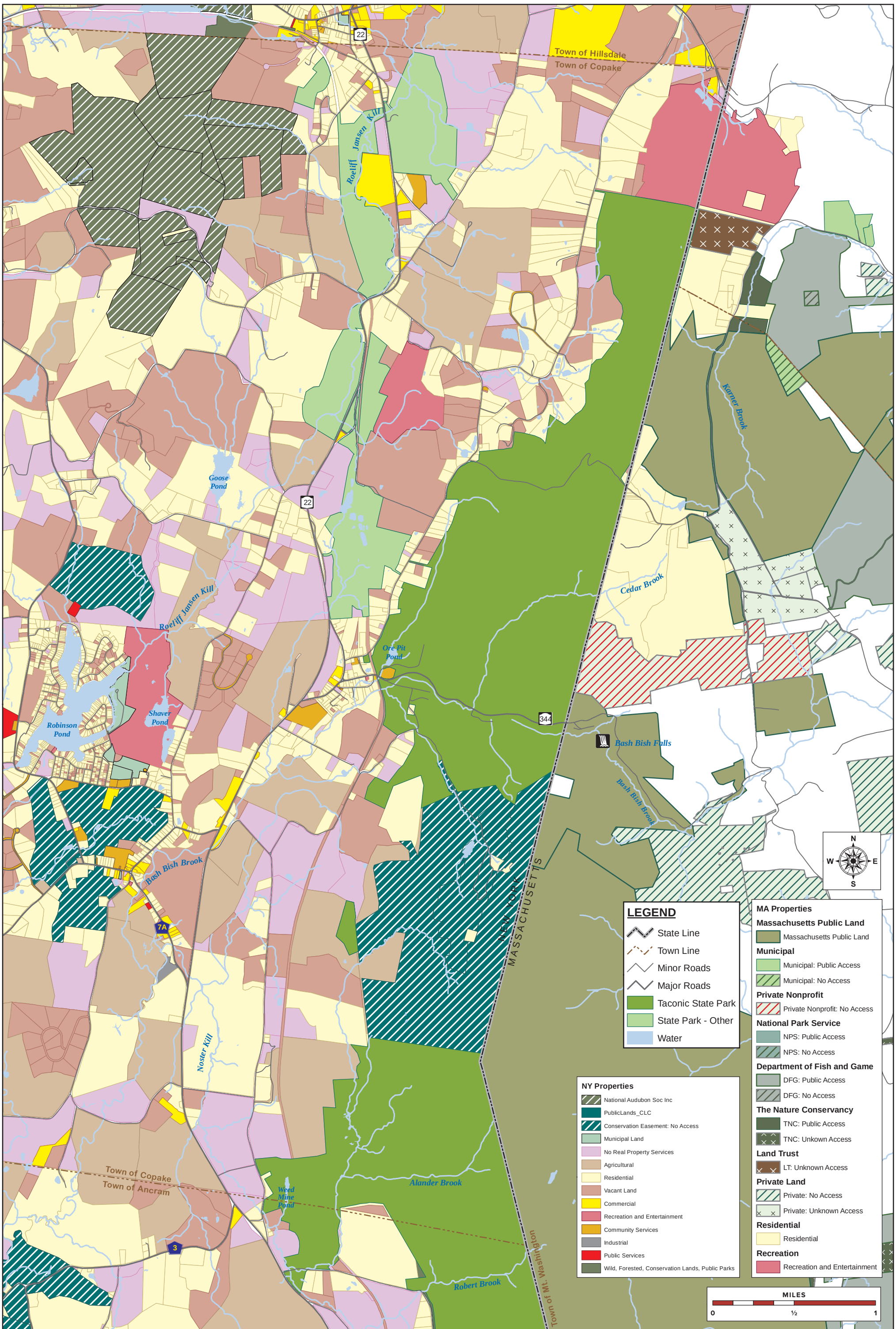

Figure 2A - LAND USE

NORTHERN SECTION

Taconic State Park Master Plan

Map produced by NYS OPRHP GIS Bureau, March 10, 2017.