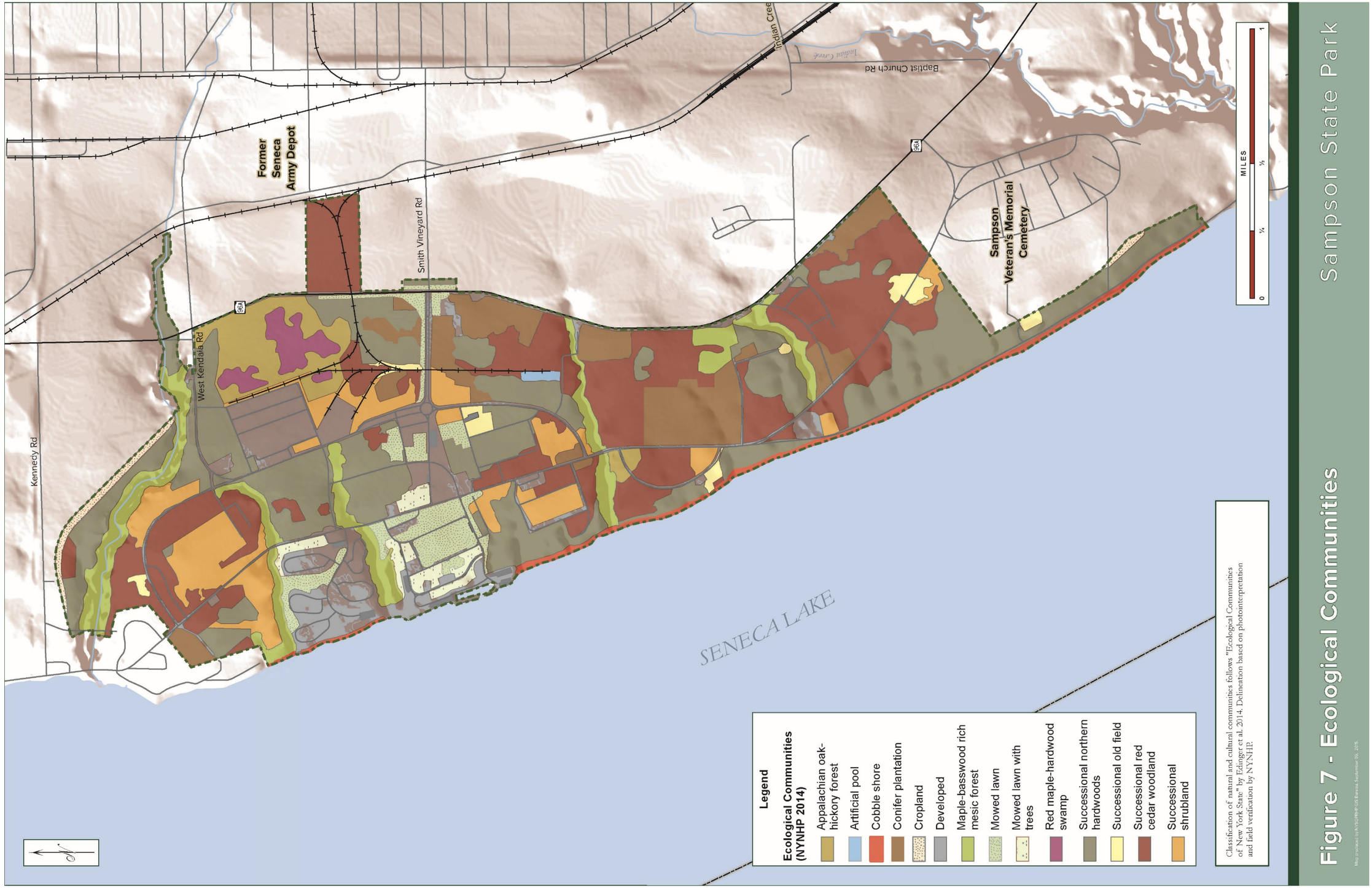
Sampson State Park
Figure 7 - Ecological Communities
Map produced by NYSDPRP GIS Bureau September 09, 2015.
Former Seneca Army Depot
Kennedy Rd
West Kendall Rd
Smith Vineyard Rd
Indian Creek
Baptist Church Rd
Sampson Veteran's Memorial Cemetery
96A
SENECA LAKE
MILES
0
¼
½
1
Legend
Ecological Communities (NYNHP 2014)
Appalachian oak-hickory forest
Artificial pool
Cobble shore
Conifer plantation
Cropland
Developed
Maple-basswood rich mesic forest
Mowed lawn
Mowed lawn with trees
Red maple-hardwood swamp
Successional northern hardwoods
Successional old field
Successional red cedar woodland
Successional shrubland
Classification of natural and cultural communities follows "Ecological Communities of New York State" by Edinger et al. 2014. Delineation based on photointerpretation and field verification by NYNHP.

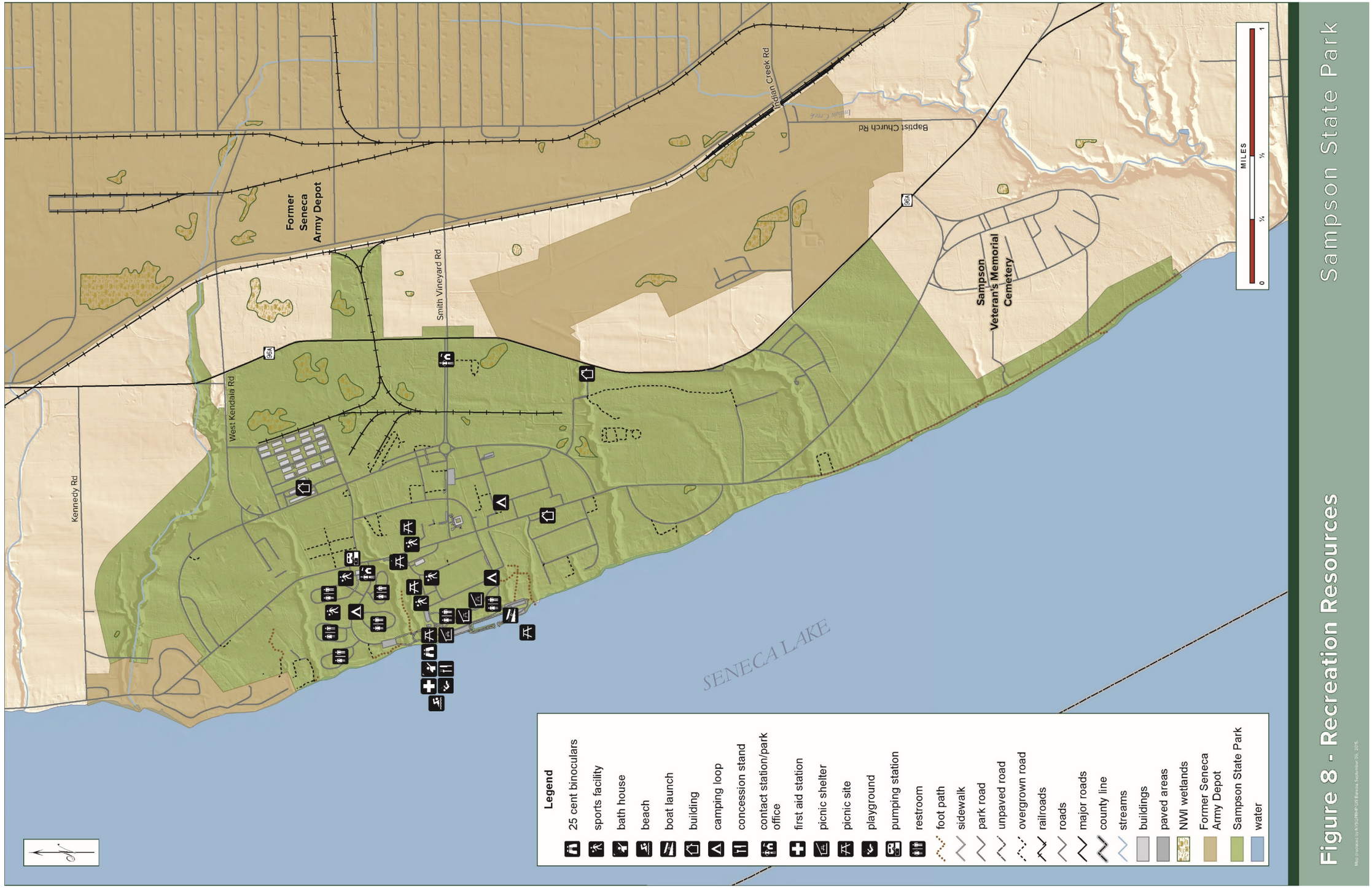
Sampson State Park
Figure 8 - Recreation Resources
Map provided by NYSOPRHP GIS Bureau, September 09, 2015.
Former Seneca Army Depot
Smith Vineyard Rd
Indian Creek Rd
Baptist Church Rd
Sampson Veteran's Memorial Cemetery
West Kendaia Rd
Kennedy Rd
96A
SENECA LAKE
MILES
0
¼
½
1
Legend
25 cent binoculars
sports facility
bath house
beach
boat launch
building
camping loop
concession stand
contact station/park office
first aid station
picnic shelter
picnic site
playground
pumping station
restroom
foot path
sidewalk
park road
unpaved road
overgrown road
railroads
roads
major roads
county line
streams
buildings
paved areas
NWI wetlands
Former Seneca Army Depot
Sampson State Park
water