NIAGARA GORGE CORRIDOR PROJECT

ROBERT MOSES PARKWAY - NORTH - PHASE 1

MAIN STREET TO FINDLAY DRIVE

FEBRUARY 2015

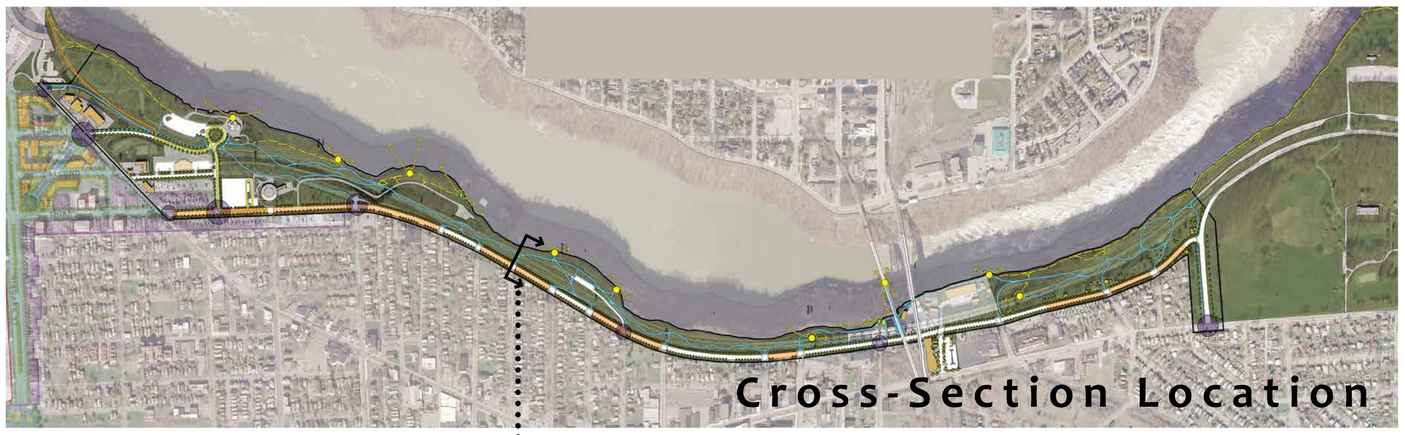

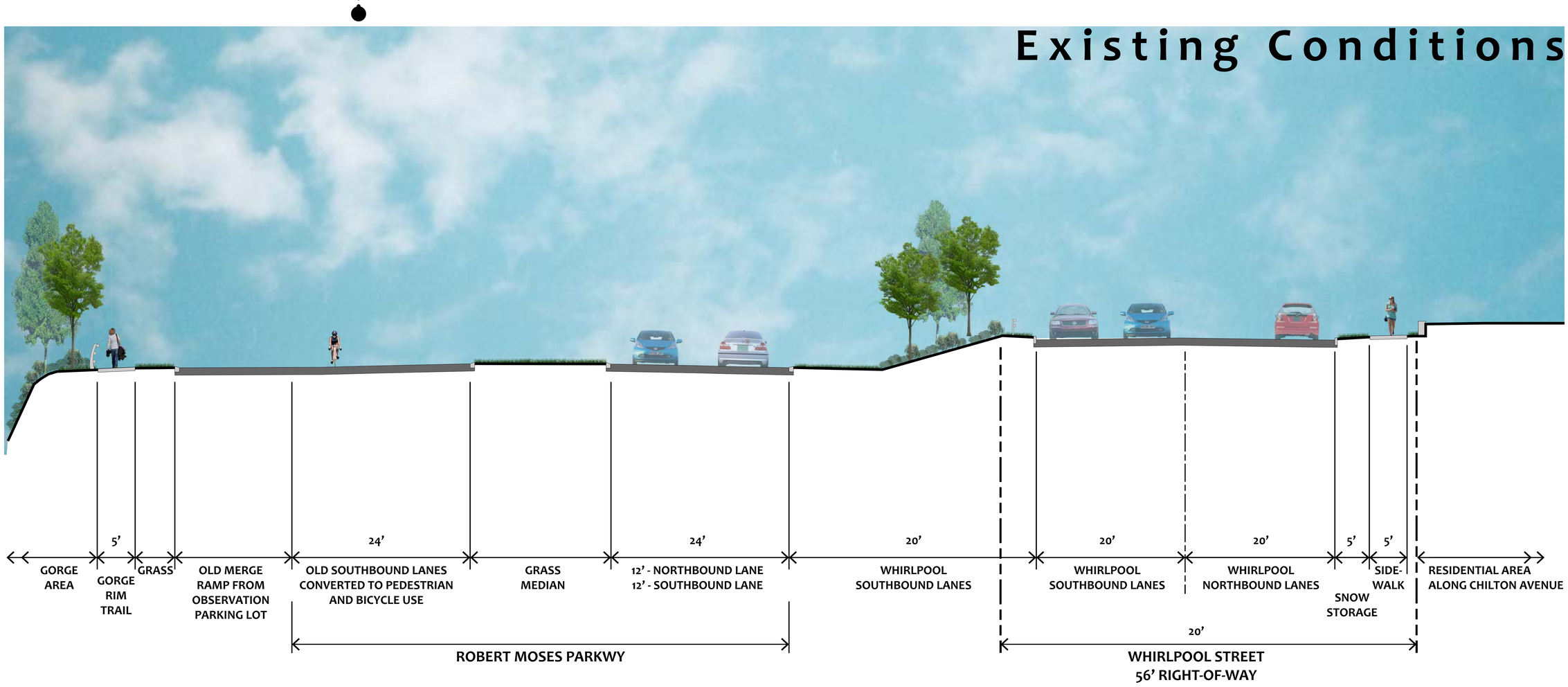

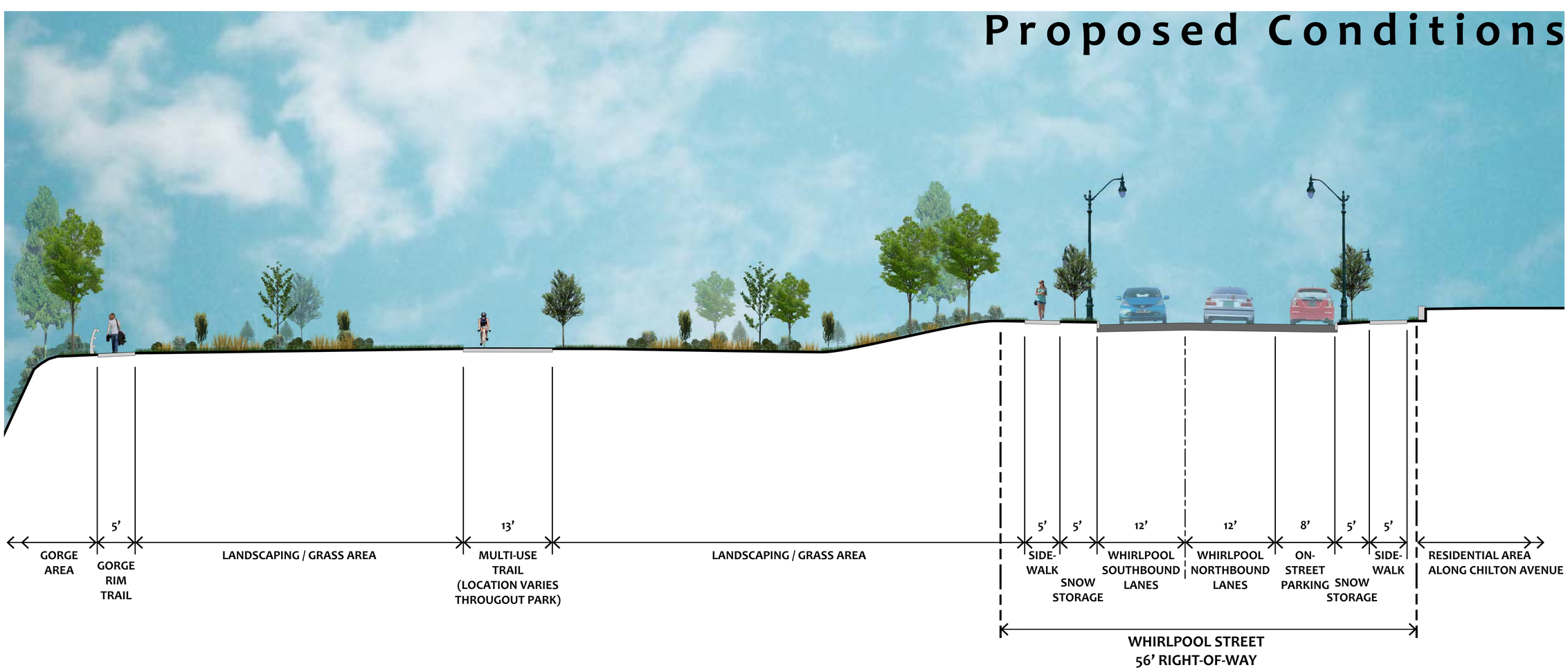

New York State Department of Transportation

New York Power Authority

TYPICAL CROSS-SECTION