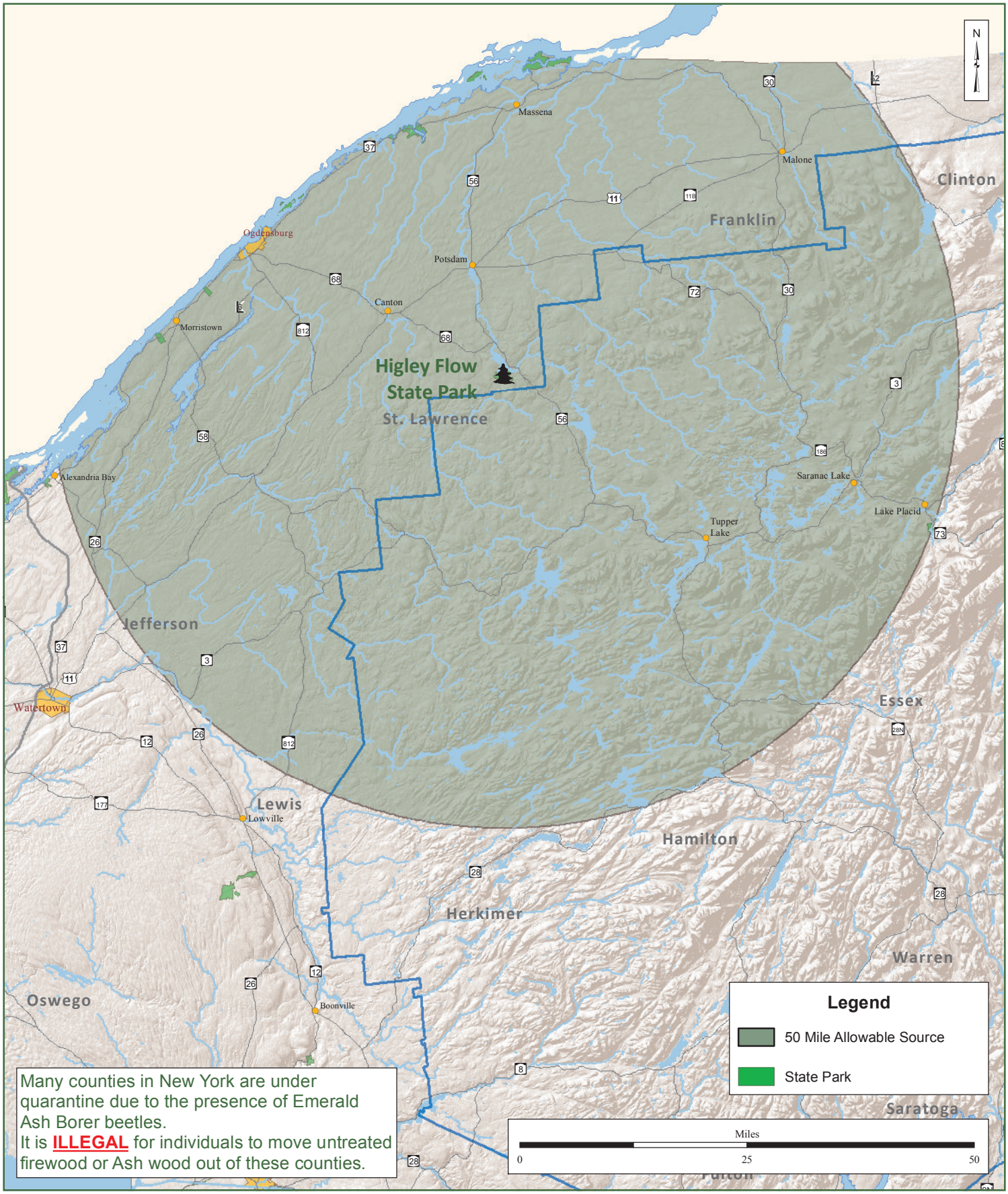

Many counties in New York are under quarantine due to the presence of Emerald Ash Borer beetles.
It is **ILLEGAL** for individuals to move untreated firewood or Ash wood out of these counties.

OFFICE OF PARKS, RECREATION, HISTORIC PRESERVATION
NEW YORK STATE

Untreated Firewood Source Area
Higley Flow State Park

Map produced by NYSOPRHP GIS Bureau,
May 02, 2013.