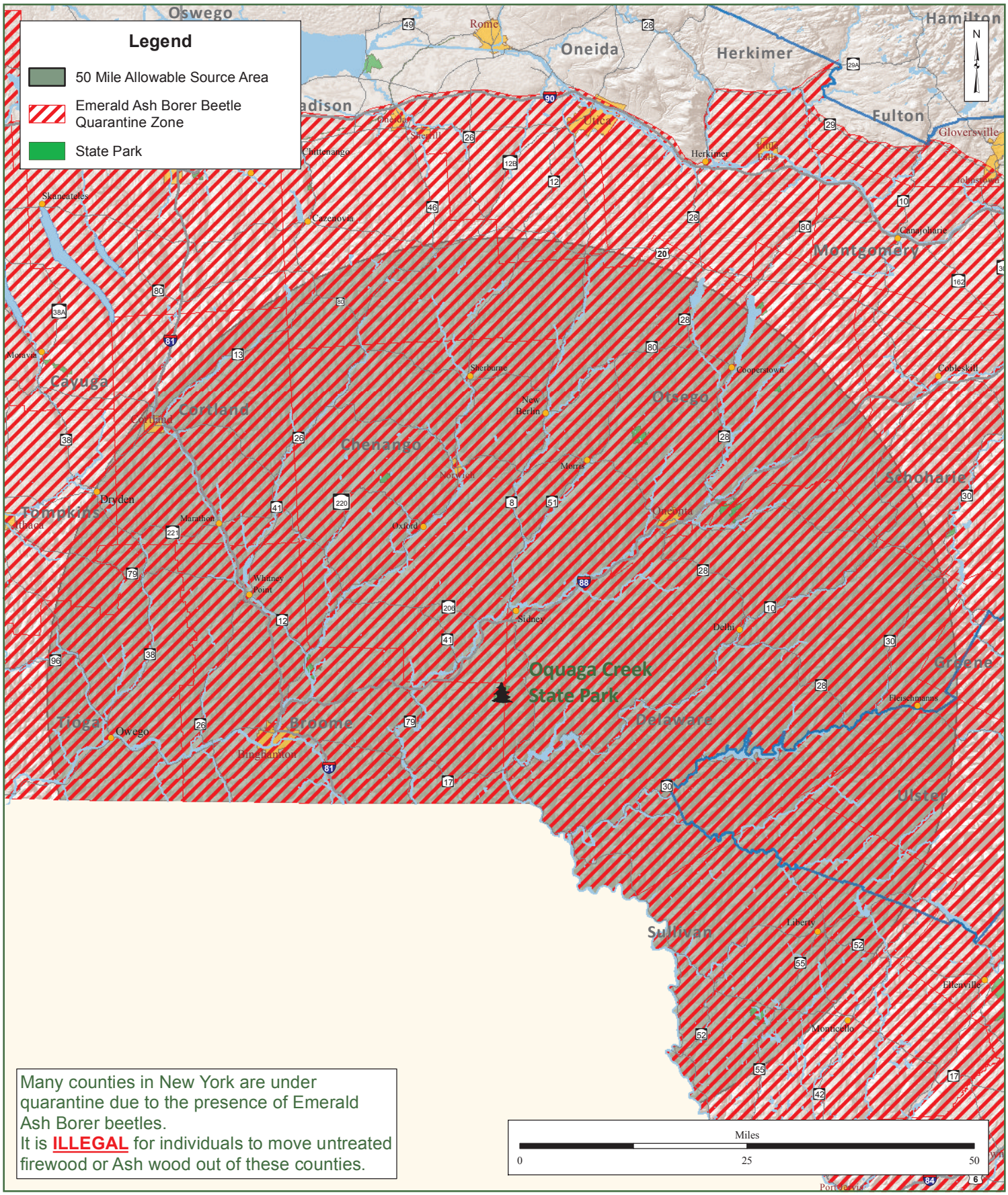

Many counties in New York are under quarantine due to the presence of Emerald Ash Borer beetles.
It is **ILLEGAL** for individuals to move untreated firewood or Ash wood out of these counties.

OFFICE OF PARKS · RECREATION · HISTORIC PRESERVATION
NEW YORK STATE

Untreated Firewood Source Area
Oquaga Creek State Park

Map produced by NYSOPRHP GIS Bureau, May 02, 2013.