Faux Food Fight!

A Fake Food Culinary Concoction Contest for Kids

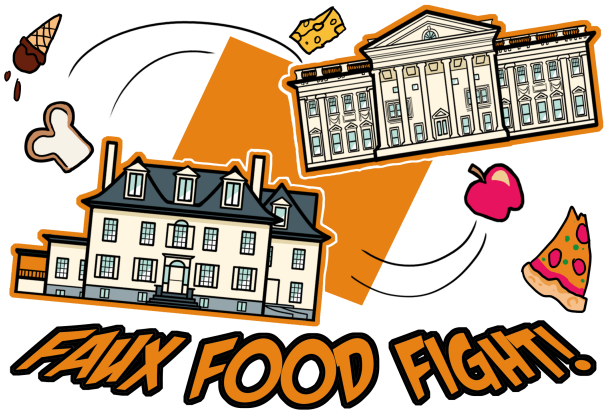

Presented by Clermont and Staatsburgh State Historic Sites

NEW YORK STATE OF OPPORTUNITY. | Parks, Recreation and Historic Preservation

We are excited that you're going to enter our contest and make a "faux food" culinary concoction! The goal of this contest is to have fun and be as imaginative as you want to be. You can make something that people could actually eat, something you and your family would LOVE to eat, or even something your family would never let you eat in real life!

You can make your faux (fake) culinary creation using any medium you want: drawing, painting, sculpture, photo … you name it! Just send us a cool picture of your masterpiece, and fill out the form below, to enter the contest. We can't wait to see your creation!

All entries must be received by August 30. One entry per child

1. Fill out this entry form and save it to your computer as a PDF
2. Attach this form, with one or more pictures of your culinary creation, to an email addressed to: Emily.Robinson@parks.ny.gov. Please have photos in the form of .jpg, .jpeg, .tiff, .bmp, or .pdf.
3. If you would like to, and your parent or guardian approves, we would love to have a picture of you, or you and your family, with your culinary creation!
4. You will receive an email acknowledgement that your entry has been received.

If you encounter technical difficulties or have a question about the contest, feel free to email Emily at the email address listed above, or call the sites.

Create your own automated PDFs with JotForm PDF Editor

JotForm

Contestant's name

Preferred pronouns

she/her

he/him

they/them

Prefer not to say

Age

Parent/Guardian's name

Address

Street Address

Street Address Line 2

City

State / Province

Postal / Zip Code

Phone number

Area Code

Phone Number

Email

example@example.com

(continued on next page)

Create your own automated PDFs with JotForm PDF Editor

JotForm

Would you like to receive emails from us about other upcoming programs?

- Yes
- No

Please name your creation

Recipe*

* Ingredients list, step-by-step instructions, serving suggestions - feel free to attach additional pages in your email, if needed

Artist's Statement (optional)

Have you ever visited Clermont SHS?

- Yes
- No

Have you ever visited Staatsburgh SHS?

- Yes
- No

(continued on next page)

Create your own automated PDFs with JotForm PDF Editor

JotForm

Please have a parent or guardian answer these final two questions - thank you.

May we post a photo of your creation on our social media and web sites?

- ◯ Yes
- ◯ No

May we post a photo for you (with or without your creation) on our social media and websites?

- ◯ Yes
- ◯ No

Thank you for participating - winners will be announced September 8th!

Good luck and bon appétit!

Create your own automated PDFs with JotForm PDF Editor

JotForm