

# Sterling Forest State Park

116 Old Forge Road, Tuxedo, NY 10987

Park Office: (845) 351-5907  
 Palisades Regional Office: (845) 786-2701  
 State Park Police: (845) 786-2781



New York State  
 Parks, Recreation and  
 Historic Preservation

**Legend**

- Boat Launch
- Fire Tower
- Parking
- Scenic View
- Seasonal Public Restroom
- Telephone
- Trailhead
- Water Tower
- Biking Permitted
- Skating Permitted
- Train Station
- Visitor Center
- Equestrians Permitted
- Gas Pipeline
- Transmission Line
- 50' contours
- Sterling Forest
- Other State Park
- Wetlands
- Wildfire Closure

All boundaries and trails are shown as approximate. Be aware of changing trail conditions. Check with the park office for current conditions. Please be considerate of other park users. Please report any accident or incident immediately to park staff.



Map produced by NYS OPRHP GIS Bureau, March 11, 2025.

Trail ID	Name	Distance	Trail ID	Name	Distance
AL	Allis Trail	3.72	LI	Lakeville Ironworks	0.5
ATC	Appalachian Trail	N/A	ME	Munsee-Eagle	4.1
ATC	Appalachian Trail Connector	0.42	MM	McKeags Meadow	2.75
BR	Bare Rock	3.5	MMC	McKeags Meadow Connector	0.39
DD	Doris Duke	2.8	PM	Pine Meadow	1.4
EL	Eagle Lake	0.51	PMC	Pine Meadow Connector	0.25
FL	Furnace Loop	1.4	RB	Red Back	7.2
FT	Fire Tower	4.93	SA	Sapphire	2.2
FTC	Fire Tower Connector	0.47	SL	Sterling Lake	4.1
HB	Hogback Mountain	1.5	SP	South Point	0.2
HU	Hutchinson	1.75	SR	Sterling Ridge	8.03
IH	Indian Hill	3.78	SV	Sterling Valley Loop	5.9
LL	Lake to Lake	4.16	TW	Townsend	1.9
LME	Long Meadow Extension	1.5	WT	Warbler	0.4
LS	Long Swamp	2.86	WM	Wildcat Mountain	2.4
LV	Lakeville	0.75	WV	West Valley	4.65

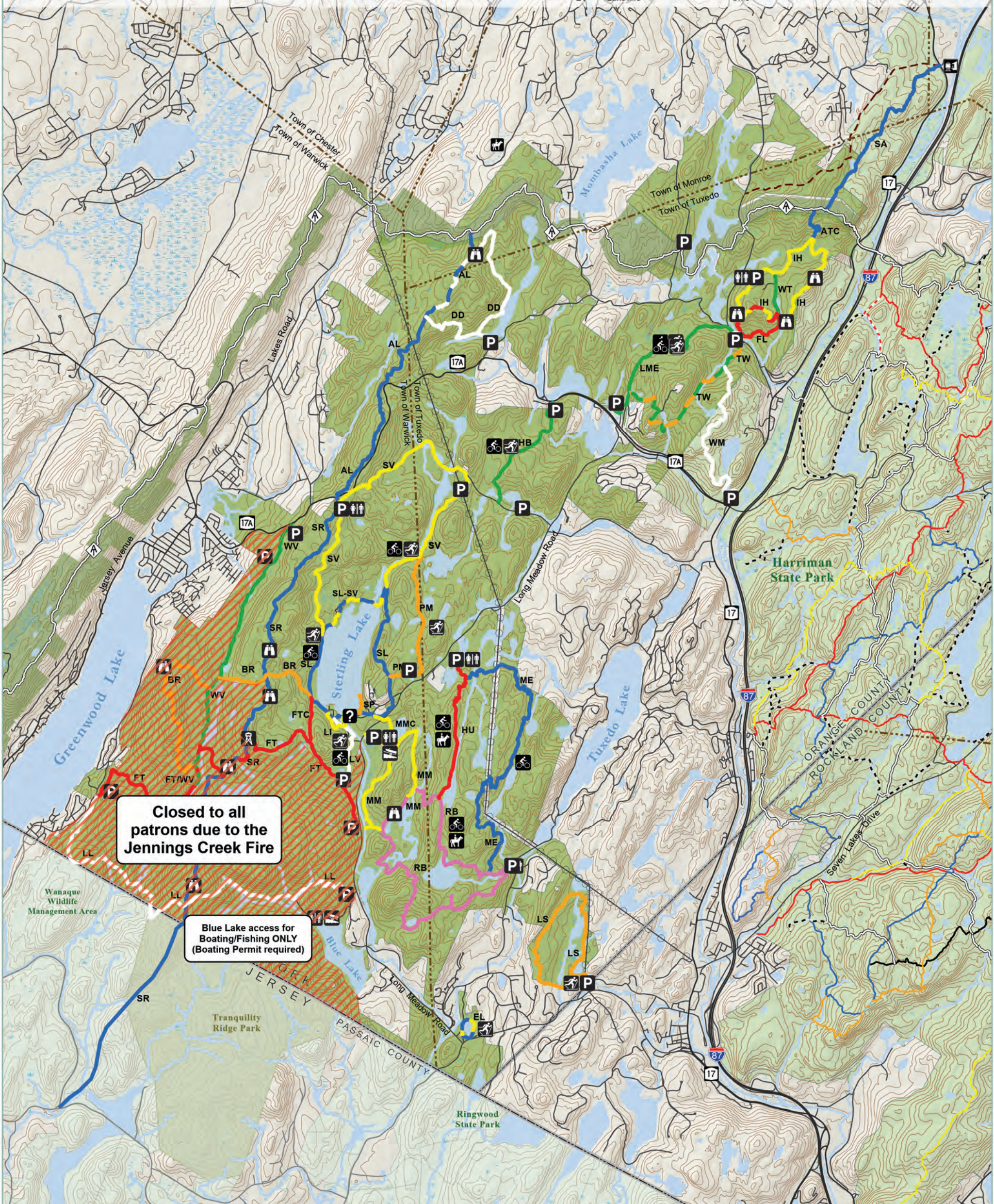

**Closed to all patrons due to the Jennings Creek Fire**

**Blue Lake access for Boating/Fishing ONLY (Boating Permit required)**