



**Parks, Recreation
and Historic
Preservation**

Request for Navigational Aid (s) Placement

Note: Please read all instructions before filling out this form. Please write legibly.

Danger Markers are typically placed where known water depths are less than 4 feet at distances greater than 100 feet from shore. Danger Markers or Regulatory Marks may be placed within 100 feet from shore when such placement is deemed necessary to public safety. Examples of obstructions, both natural and man-made, include sunken islands, rock piles, abandoned cribbing, wrecks, old piles or anything else below the waters surface. Obstructions that may also warrant marking could include piers, docks and partially submerged islands that otherwise can not be readily detected by boaters while underway, especially if the obstruction lies in an area heavily used by boaters or within close proximity to a navigable channel.

- INSTRUCTIONS -

<p>1. Please use this form for requests on the following bodies of water only:</p> <table style="width: 100%;"> <tr> <td>Allegheny Reservoir</td> <td>Keuka Lake</td> </tr> <tr> <td>Black Lake</td> <td>Lake Bonaparte</td> </tr> <tr> <td>Canadarago Lake</td> <td>Oneida Lake</td> </tr> <tr> <td>Canandaigua Lake</td> <td>Onondaga Lake</td> </tr> <tr> <td>Cayuga Lake</td> <td>Otsego Lake</td> </tr> <tr> <td>Chautauqua Lake</td> <td>Owasco Lake</td> </tr> <tr> <td>Conesus Lake</td> <td>Rushford Lake</td> </tr> <tr> <td>Cuba Lake</td> <td>Sandy Pond</td> </tr> <tr> <td>Delta Lake</td> <td>Saratoga Lake</td> </tr> <tr> <td>Findley Lake</td> <td>Seneca Lake</td> </tr> <tr> <td>Higley Flow</td> <td>Silver Lake</td> </tr> <tr> <td>Irondequoit Bay</td> <td>Skaneateles Lake</td> </tr> </table>	Allegheny Reservoir	Keuka Lake	Black Lake	Lake Bonaparte	Canadarago Lake	Oneida Lake	Canandaigua Lake	Onondaga Lake	Cayuga Lake	Otsego Lake	Chautauqua Lake	Owasco Lake	Conesus Lake	Rushford Lake	Cuba Lake	Sandy Pond	Delta Lake	Saratoga Lake	Findley Lake	Seneca Lake	Higley Flow	Silver Lake	Irondequoit Bay	Skaneateles Lake	<p>2. Attach one drawing or section of a chart showing the general location of the obstruction on the body of water. This drawing should show as much of the lake as possible along with geographic points of reference.</p> <p>3. Attach a second drawing showing the specific area in which the hazard is located. Indicate position, distance from shore, distance from other objects in the vicinity, etc.</p> <p>4. If possible, please provide a GPS position of the hazard in the space provided.</p> <p>5. Please mail the <u>completed</u> package to the Bureau of Marine Services at the address provided above.</p>
Allegheny Reservoir	Keuka Lake																								
Black Lake	Lake Bonaparte																								
Canadarago Lake	Oneida Lake																								
Canandaigua Lake	Onondaga Lake																								
Cayuga Lake	Otsego Lake																								
Chautauqua Lake	Owasco Lake																								
Conesus Lake	Rushford Lake																								
Cuba Lake	Sandy Pond																								
Delta Lake	Saratoga Lake																								
Findley Lake	Seneca Lake																								
Higley Flow	Silver Lake																								
Irondequoit Bay	Skaneateles Lake																								

<p>CONTACT INFORMATION</p> <p>Name: _____</p> <p>Address: _____</p> <p>City, State, Zip: _____</p> <p>Phone: _____</p> <p>Alt. Phone: _____</p> <p>Date: _____</p>	<p>HAZARD INFORMATION</p> <p>Waterway: _____</p> <p>County: _____</p> <p>Type of Hazard: _____</p> <hr/> <p>GPS Position if Available:</p> <p>Latitude: ___ ° ___ ' N</p> <p>Longitude: ___ ° ___ ' W</p>
---	--

Parks Use Only

<p>Corrective Action Taken?</p> <p><input type="checkbox"/> Yes <input type="checkbox"/> No</p> <p>Date: _____</p>	<p>Explanation of Action</p>
<p>Complainant Contacted, and</p> <p>Date: _____</p>	

GENERAL LOCATION OF HAZARD ON WATERWAY

Show the general area in which the hazard to navigation is located on the waterway in question. Include as much of the waterway as possible. You may substitute a portion of a chart, satellite photo, etc.

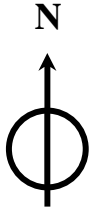

DETAIL DRAWING OF SURROUNDING WATER/LAND/OBSTRUCTIONS

Show the specific area in which the hazard to navigation is located and indicate its position. Show distance from shore, distance from other objects in the vicinity, location of landmarks, etc. You may substitute a portion of a chart, satellite photo,

