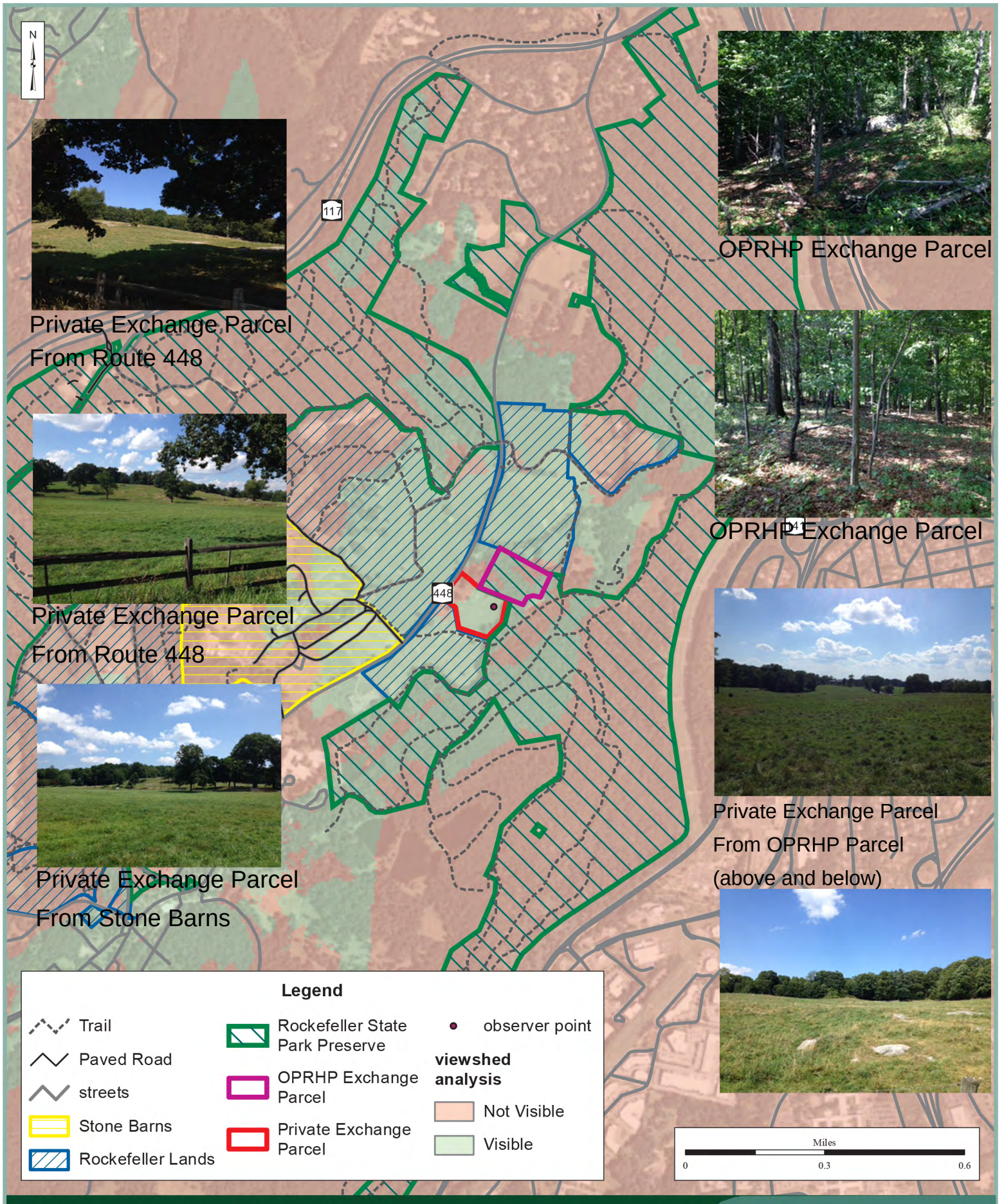

Figure 9. Viewshed Analysis
Rockefeller State Park Preserve Land Exchange
Town of Mount Pleasant, Westchester County
Map produced by NYSOPRHP GIS Bureau, August 20, 2015.

NEW YORK STATE | Parks, Recreation and Historic Preservation