

# ALLEGANY STATE PARK HUNTING REGULATIONS

All federal and state laws and regulations apply to hunting in Allegany State Park, except as further restricted by the following conditions.

## LICENSE AND SPECIAL PERMIT REQUIRED

All persons hunting in Allegany State Park must possess a valid New York State hunting license, applicable carcass tags and migratory game bird hunting stamp as required by state and federal laws and regulations and in addition, a hunting permit issued by New York State Parks, Recreation and Historic Preservation—Allegany Region.

Allegany State Park hunting permits may be obtained at the Park Police headquarters, Quaker and Red House area rental offices or the NYS Parks, Recreation and Historic Preservation website. No person shall be entitled to the privilege of hunting in Allegany State Park unless they possess a valid hunting permit and shall exhibit said permit to any police officer or other person requesting to see it.

## PERMIT FORM

A valid Allegany State Park hunting permit shall consist of a valid NYS hunting license AND a valid Allegany State Park hunting permit. A hunting license and Park permit are not valid unless signed and dated.

## REPORTING

Permittees are required to return the Game Report section of the permit to the Park's Resource Management Department. This information will assist managers in defining wildlife management objectives.

## FEE

Allegany State Park hunting permits are free of charge.

## SPECIAL CONDITIONS

- (a) No person shall possess a firearm or hunt or take game in any manner whatsoever within Allegany State Park, except pursuant to a hunting permit.
- (b) This permit is valid from the Tuesday following Labor Day through the Friday preceding Memorial Day.
- (c) The taking of bears is prohibited.
- (d) No hunting within 500 feet of any structure.
- (e) Hunting is prohibited within 150 feet of ASP Route 1, ASP Route 2 and ASP Route 3.
- (f) The use of centerfire rifles is prohibited north of Bay State Road, France Brook Road and Limestone Run Road.
- (g) The use of handguns is prohibited north of Bay State Road, France Brook Road and Limestone Run Road.
- (h) Sunday hunting is prohibited north of Bay State Road, France Brook Road and Limestone Run Road.
- (i) Game Report section of this permit must be submitted to the Resource Management Department by June 15th.

## RESTRICTED AREAS

- Hunting shall be permitted in all parts of Allegany State Park (ASP), except for the area starting at a point on ASP Route 1 north of the park store where the power line intersects the highway; thence easterly along the power line to the intersection of Beehunter cabin trail; thence northeasterly along Beehunter Road to the intersection of ASP Route 2; thence southerly along ASP Route 2, approximately 350 feet to the intersection of a power line; thence northeasterly, approximately 950 feet to the National Fuel Gas Supply Corp. right-of-way; thence northerly along the National Fuel Gas Supply Corp. right-of-way to the intersection of ASP Route 1; thence southwesterly along ASP Route 1 to the intersection of ASP Route 2; thence westerly along ASP Route 2, approximately 5,600 feet to the intersection of an abandoned roadway (Boyer's Bridge); thence southerly along the abandoned roadway, approximately 6,800 feet to the intersection of Conservation hiking trail; thence easterly, approximately 3,000 feet along a marked line to the intersection of ASP Route 1; thence northerly along ASP Route 1, approximately 1,300 feet to the point of beginning.
- Hunting is prohibited within 1,000 feet of Camp Turner.

## CONTACT INFORMATION

**Allegany State Park**  
2373 ASP Rt. #1, Ste. 3, Salamanca, NY 14779-9756  
Administration Phone: 716-354-9101  
Park Police Phone: 716-354-9111  
Website: [www.nysparks.com](http://www.nysparks.com)

Link to ASP Hunting Permit:  
<http://nysparks.com/parks/73/details.aspx>

**NYS Department of Environmental Conservation**  
Game Harvest Reporting System  
Phone: 1-866-426-3778  
Website: [www.dec.ny.gov](http://www.dec.ny.gov)

Link to New York State Hunting and Trapping Laws and Regulations Guide:  
<http://www.dec.ny.gov/outdoor/37136.html>

## ALLEGANY STATE PARK

### Hunting Permit

2016-2017



I CERTIFY THAT I HAVE READ THE ENCLOSED CONDITIONS RELATIVE TO HUNTING IN ALLEGANY STATE PARK AND HEREBY AGREE TO ABIDE BY THOSE CONDITIONS.

Signature of Permittee

Date

NOT VALID UNLESS SIGNED

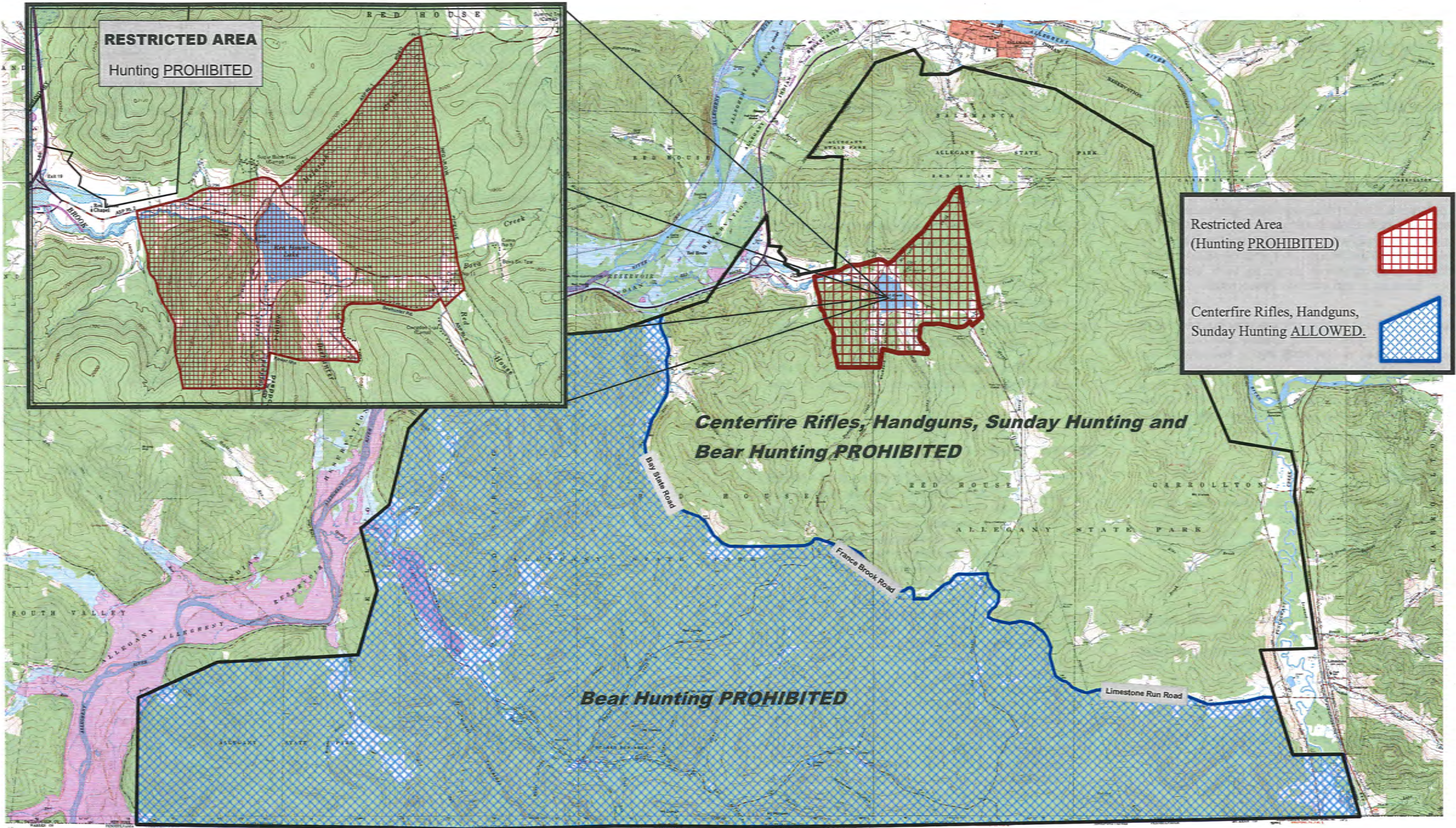

**RESTRICTED AREA**  
Hunting **PROHIBITED**

Restricted Area  
(Hunting **PROHIBITED**)



Centerfire Rifles, Handguns,  
Sunday Hunting **ALLOWED**.



**Centerfire Rifles, Handguns, Sunday Hunting and  
Bear Hunting PROHIBITED**

**Bear Hunting PROHIBITED**

**Hunter Information**

Name: \_\_\_\_\_

Address: \_\_\_\_\_

DEC Customer ID#: \_\_\_\_\_

**Deer Harvest**

**1.**  
 Sex:  M  F  
 Antler Points: L \_\_\_\_\_ R \_\_\_\_\_  
 Season:  
 Regular  Bowhunting  Muzzleloading  
 Location of Harvest: \_\_\_\_\_  
 Date of Harvest: \_\_\_\_\_

**2.**  
 Sex:  M  F  
 Antler Points: L \_\_\_\_\_ R \_\_\_\_\_  
 Season:  
 Regular  Bowhunting  Muzzleloading  
 Location of Harvest: \_\_\_\_\_  
 Date of Harvest: \_\_\_\_\_

**3.**  
 Sex:  M  F  
 Antler Points: L \_\_\_\_\_ R \_\_\_\_\_  
 Season:  
 Regular  Bowhunting  Muzzleloading  
 Location of Harvest: \_\_\_\_\_  
 Date of Harvest: \_\_\_\_\_

**4.**  
 Sex:  M  F  
 Antler Points: L \_\_\_\_\_ R \_\_\_\_\_  
 Season:  
 Regular  Bowhunting  Muzzleloading  
 Location of Harvest: \_\_\_\_\_  
 Date of Harvest: \_\_\_\_\_

**5.**  
 Sex:  M  F  
 Antler Points: L \_\_\_\_\_ R \_\_\_\_\_  
 Season:  
 Regular  Bowhunting  Muzzleloading  
 Location of Harvest: \_\_\_\_\_  
 Date of Harvest: \_\_\_\_\_

**6.**  
 Sex:  M  F  
 Antler Points: L \_\_\_\_\_ R \_\_\_\_\_  
 Season:  
 Regular  Bowhunting  Muzzleloading  
 Location of Harvest: \_\_\_\_\_  
 Date of Harvest: \_\_\_\_\_

**Reporting your game harvest:**  
 In addition to completing the Park's game report, please remember that:

- Deer harvests must be reported within seven days to the DEC.
- You can report your harvest either by telephone (1-866-426-3778) or through the web at [www.dec.ny.gov](http://www.dec.ny.gov)

**2016-2017 ASP Hunting Survey**  
 Please indicate the seasons you participated in:

Small game    Number of hours \_\_\_\_\_  
 Turkey  
 Fall            Number of hours \_\_\_\_\_  
 Spring          Number of hours \_\_\_\_\_  
 Big Game       Number of hours \_\_\_\_\_  
 Archery         Number of hours \_\_\_\_\_  
 Muzzleloader   Number of hours \_\_\_\_\_

**Field Observations**

One way to estimate population size of certain species in the park is through hunter interactions and observations. We would like to know how many of these species you have seen while afield:

Fisher \_\_\_\_\_  
 Bobcat \_\_\_\_\_  
 Bear \_\_\_\_\_  
 Turkey \_\_\_\_\_  
 Deer \_\_\_\_\_

**Comments**

\_\_\_\_\_  
 \_\_\_\_\_  
 \_\_\_\_\_  
 \_\_\_\_\_  
 \_\_\_\_\_  
 \_\_\_\_\_  
 \_\_\_\_\_  
 \_\_\_\_\_



**ALLEGANY STATE PARK**

**Game Report**

**2016-2017**

**Return your report and survey to:**

Allegany State Park  
 2373 ASP RT. 1, Suite 3,  
 Salamanca, NY 14779  
 Attention: Resource Management Department